

BOUNDARY LINE ADJUSTMENT

A PORTION OF THE NE 1/4 OF SEC. 11, T.20N., R.13E., W.M., KITITAS COUNTY, WASHINGTON.

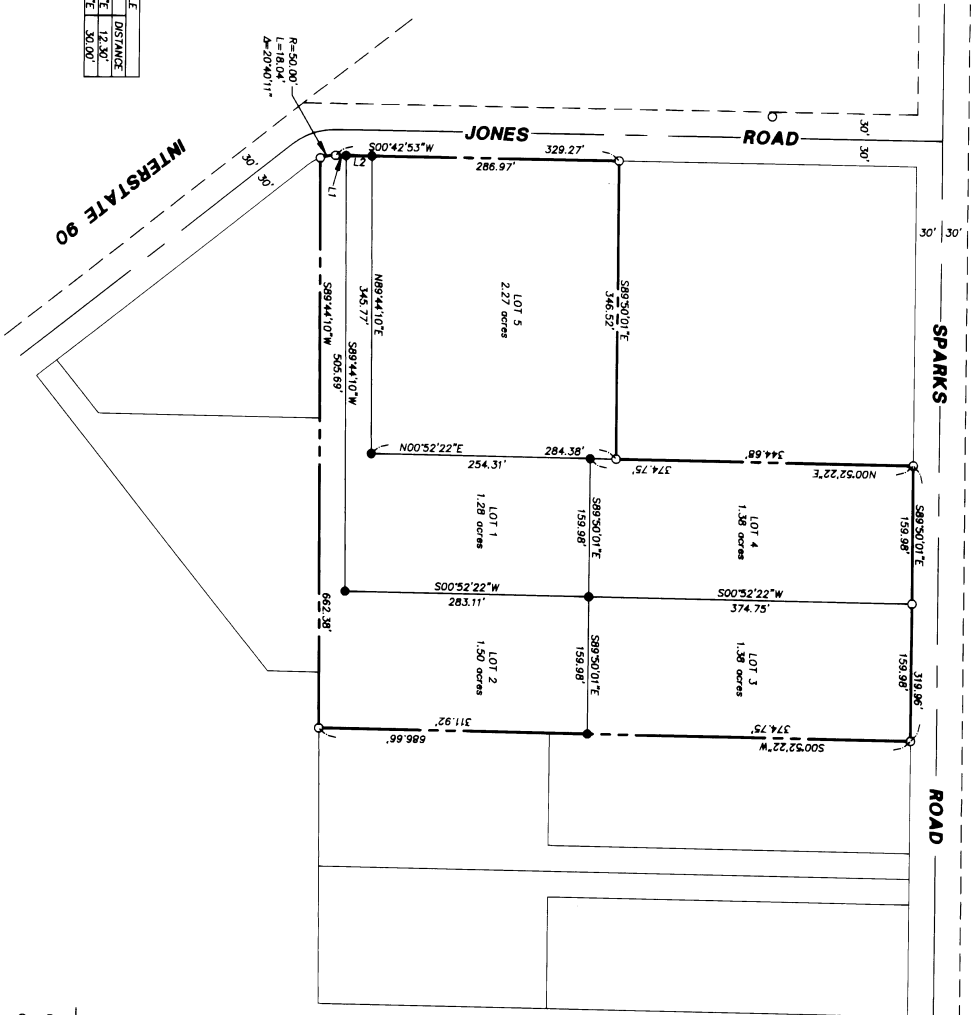

LINE	BEARING	DISTANCE
1	N00°22'53"E	12.30'
2	N69°24'53"E	30.00'

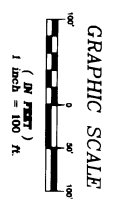

NOTES:

1. THE PURPOSE OF THIS SURVEY IS TO IDENTIFY THE BOUNDARY LINES OF LOTS 4A, 4B, 5A AND 5B OF THAT CERTAIN SURVEY RECORDED IN BOOK 8 OF PLATS AT PAGE 54, UNDER AUDITOR'S FILE NO. 556638 AND LOT 6B OF THAT CERTAIN SURVEY RECORDED IN BOOK 19 OF SURVEYS AT PAGE 68 OF THAT CERTAIN FILE NO. 557821, RECORDS OF KITITAS COUNTY, STATE OF WASHINGTON, AND TO ADJUST THOSE BOUNDARIES AS SHOWN HEREON.
2. THIS SURVEY WAS PERFORMED USING A NIKON DTM-521 TOTAL STATION, THE CONTROLLING MONUMENTS AND PROPERTY CORNERS SHOWN HEREON WERE LOCATED, STAKED AND CHECKED FROM A CLOSED FIELD TRAVERSE IN EXCESS OF 1:10,000 LINEAR CLOSURE AFTER AZIMUTH ADJUSTMENT.
3. THIS SURVEY DOES NOT PURPORT TO SHOW ANY EASEMENTS OF RECORD OR OTHERWISE.
4. FOR SECTION SUBDIVISION, CORNER DOCUMENTATION AND ADDITIONAL SURVEY INFORMATION, SEE BOOK 8 OF PLATS AT PAGE 54, UNDER AUDITOR'S FILE NO. 556638 AND BOOK 19 OF SURVEYS AT PAGE 65, UNDER AUDITOR'S FILE NO. 557821, RECORDS OF KITITAS COUNTY, STATE OF WASHINGTON, THE BASIS OF BEARINGS SHOWN HEREON IS THE SAME AS SAID SURVEY RECORDED IN BOOK 8 OF PLATS AT PAGE 54.

LEGEND

- SET 1/2" REBAR
- PND REBAR

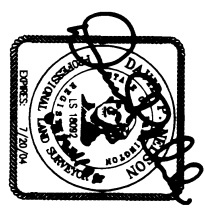

BOUNDARY LINE ADJUSTMENT

A PORTION OF THE NE 1/4 OF SEC. 11 T.20N., R.13E., W.M.,
PREPARED FOR
TOM CAMPBELL

DATE: 02/2004
JOB NO.: 04510
SHEET: 1 OF 1

OWNER: KITITAS COUNTY
DRAWN BY: T. ROLETTO
CHECKED BY: D. NELSON
SCALE: 1"=100'

SURVEYOR'S CERTIFICATE

This map correctly represents a survey made by me or under my direction in conformity with the requirements of the Uniform Land Use System Act of the State of Washington, Chapter 65A RCW, effective 1/1/2004.

DAVID P. NELSON
Certificate No. 18092

RECORDER'S CERTIFICATE 200402240038

Filed for record this 24 day of Feb. 2004 at 11:29A in book 30 of Surveys at page 3 of the request of DAVID P. NELSON

DAVID B. BOWEN
County Auditor
DAVID P. NELSON
Deputy County Auditor

EASTSIDE CONSULTANTS, INC.
ENGINEERS SURVEYORS

341 FIFTH AVENUE
SUITE 200
CLE ELUM, WASHINGTON 98922
PHONE: (206) 474-7444
FAX: (206) 474-7478

INDEX LOCATION:
SEC. 11 T.20N. R.13E. W.M.

11